UW Colleges and UW-Extension

Enterprise IT Operations

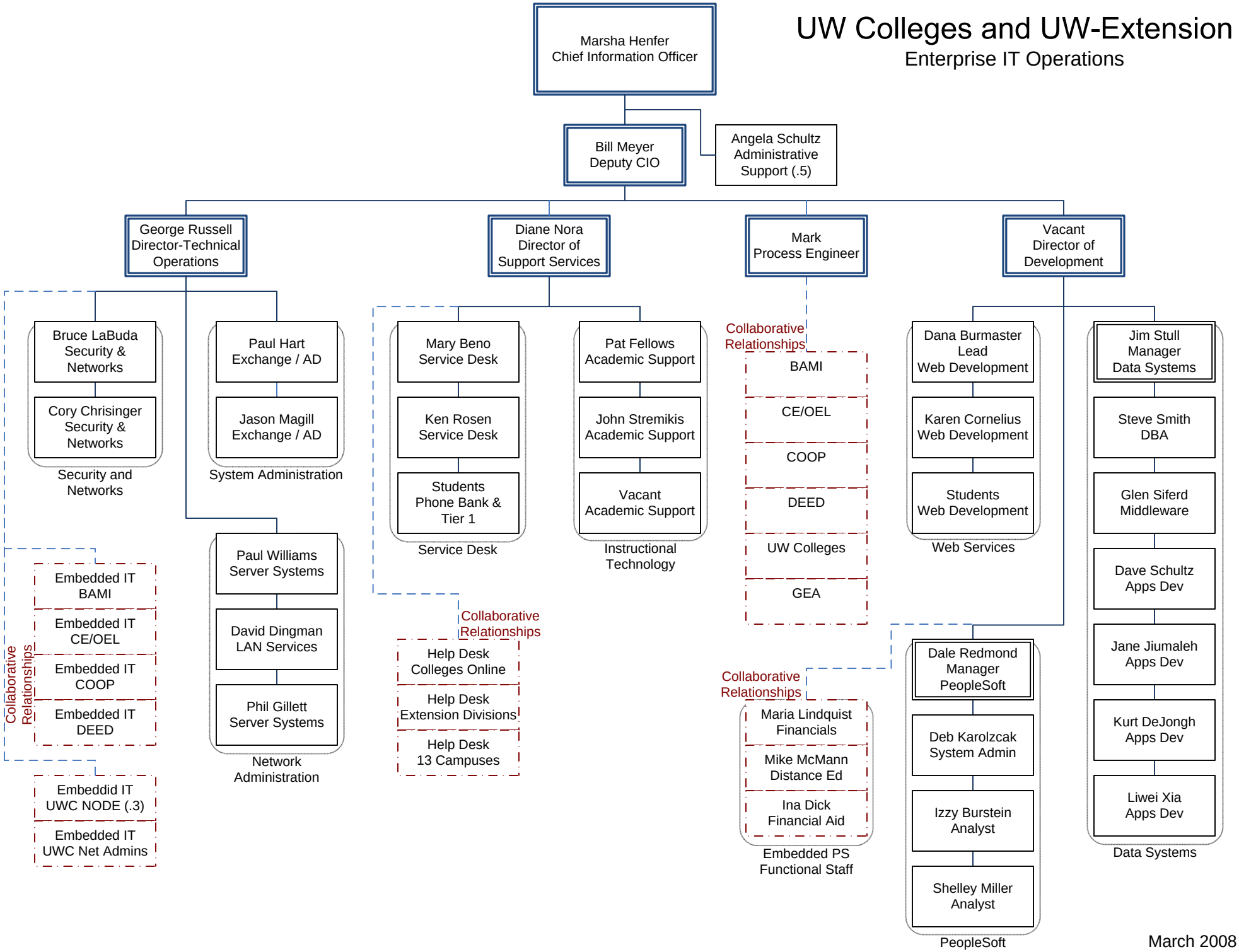

March 2008